

PLAYBOY

By LOUIS P. BELLSON

Arranged by
Louis P. Bellson

1st Eb Alto Saxophone

Mod. Bright

8

9

6

1. 2. 2. 2.

19

mf

27

p

2

35

6

1. 2. 2. 2.

45

8

53

mf

© Copyright 1966 by Southern Music Publishing Co. Inc., 1619 Broadway, New York, N. Y. 10019
International Copyright Secured
All Rights Reserved Including the Right of Public Performance for Profit

"WARNING! Any person who copies or arranges all or part of the words or music of this musical composition shall be liable to an action for injunction, damages and profits under the United States Copyright Law."

For Switzerland: Southern Music A.G., Zurich For Holland: Holland Music N.V., Amsterdam
For Belgium: Southern Music (Belgium) S.A., Brussels For Austria: Southern Music (Wien) GmbH Vienna
For Scandinavia, Finland and Iceland: Southern Music A.B., Stockholm

PLAYBOY

By LOUIS P. BELLSON

Arranged by
Louis P. Bellson

Conductor

Moderately Bright Tempo

Solo piano
Rhythm mf

9

19 *Saxes (tutti)*

© Copyright 1966 by Southern Music Publishing Co. Inc., 1619 Broadway, New York, N. Y. 10019
International Copyright Secured
All Rights Reserved Including the Right of Public Performance for Profit

"WARNING! Any person who copies or arranges all or part of the words or music of this musical composition shall be liable to an action for injunction, damages and profits under the United States Copyright Law."

For Switzerland: Southern Music A.G. Zurich
For Belgium: Southern Music (Belgium) S.A. Brussels
For Scandinavia, Finland and Iceland: Southern Music A.B. Stockholm
For Holland: Holland Music N.V. Amsterdam
For Austria: Southern Music (Wien) GmbH Vienna

Conductor

(2)

Saxes

A7 D7 A7 D7 A7 D7 Am7(-5) D7(-9) D6/3(-5) C7

27 Tpts

Saxes (Full)

F#o C C7 F F#o C C7

Piano ad Eb

F Eb(-5) Dm7 DbMA7 CMA7 C Gm7 C7

35 Piano solo / Rhythm

mf F F#o C C7 F F#o C C7 F Eb(-5)

1. 2.

Dm7 DbMA7 C Am7 Dm7 Db7 C7 C Am7 F#m7(-5)

Conductor
(3)

45 *Open brass (easy)*

53 *Saxes
Tros.*

61 *Enb.*

Conductor
(4)

2.

DM7 Ab7 G7 C

DRUMS - Solo ad lib

72

Tpts. Unis.
Saxs.
Tmbs. Unis.

Bm7 E7-9 Am7 Ab

Am7 E7-9 DM7 Sax Unis. G7

80

Ens.

C DM7 G7 Bb Cb Bb Cb DM7 G7

Em7 Am7 DM7 Ab7 G7 G13 C (C) DRUM SOLO - Ad lib CMA7

PLAYBOY

By LOUIS P. BELLSON

Arranged by
Louis P. Bellson

1st Eb Alto Saxophone

Mod. Bright

8

9

6

1. 2. 2.

19

mf

27

35

6

1. 2. 2.

45

8

53

mf

© Copyright 1966 by Southern Music Publishing Co. Inc., 1619 Broadway, New York, N. Y. 10019
International Copyright Secured
All Rights Reserved Including the Right of Public Performance for Profit

"WARNING! Any person who copies or arranges all or part of the words or music of this musical composition shall be liable to an action for injunction, damages and profits under the United States Copyright Law."

For Switzerland: Southern Music A.G. Zurich For Holland: Holland Music N.V. Amsterdam
For Belgium: Southern Music (Belgium) S.A. Brussels For Austria: Southern Music (Wien) GmbH Vienna
For Scandinavia, Finland and Iceland: Southern Music A.B. Stockholm

PLAYBOY

By LOUIS P. BELLSON

Arranged by
Louis P. Bellson

2nd Eb Alto Saxophone

Mod. Bright

8

9

6

1. 2

2. 2

19

mf

27

2

35

6

1. 2

2. 2

45

8

53

mf

© Copyright 1966 by Southern Music Publishing Co. Inc., 1619 Broadway, New York, N.Y. 10019
International Copyright Secured Printed in U.S.A.
All Rights Reserved Including the Right of Public Performance for Profit

"WARNING! Any person who copies or arranges all or part of the words or music of this musical composition shall be liable to an action for injunction, damages and profits under the United States Copyright Law."

For Switzerland: Southern Music A.G. Zurich For Holland: Holland Music N.V. Amsterdam
For Belgium: Southern Music (Belgium) S.A. Brussels For Austria: Southern Music (Wien) GmbH Vienna
For Scandinavia, Finland and Iceland: Southern Music A.B. Stockholm

2nd Eb Alto Saxophone
(2)

61

72

80

PLAYBOY

By LOUIS P. BELLSON

Arranged by
Louis P. Bellson

1st Tenor Saxophone

Mod. Bright

8

9

6

1. 2

2. 2

19

mf

21

2

35

6

1. 2

2. 2

45

8

53

mf

© Copyright 1966 by Southern Music Publishing Co. Inc., 1619 Broadway, New York, N. Y. 10019
International Copyright Secured Printed in U.S.A.
All Rights Reserved Including the Right of Public Performance for Profit

"WARNING! Any person who copies or arranges all or part of the words or music of this musical composition shall be liable to an action for injunction, damages and profits under the United States Copyright Law."

For Switzerland: Southern Music A.G. Zurich For Holland: Holland Music N.Y. Amsterdam
For Belgium: Southern Music (Belgium) S.A. Brussels For Austria: Southern Music (Wien) GmbH Vienna
For Scandinavia, Finland and Iceland: Southern Music A.B. Stockholm

1st Tenor Saxophone
(2)

PLAYBOY

By LOUIS P. BELLSON
Arranged by
Louis P. Bellson

2nd Tenor Saxophone

Mod. Bright

8

9

6

1. 2

2. 2

19

mf

27

2

35

6

1. 2

2. 2

45

8

53

mf

© Copyright 1966 by Southern Music Publishing Co. Inc., 1619 Broadway, New York, N. Y. 10019
International Copyright Secured
All Rights Reserved Including the Right of Public Performance for Profit

"WARNING! Any person who copies or arranges all or part of the words or music of this musical composition shall be liable to an action for injunction, damages and profits under the United States Copyright Law."

For Switzerland: Southern Music A.G. Zurich
For Belgium: Southern Music (Belgium) S.A. Brussels
For Scandinavia, Finland and Iceland: Southern Music A.B. Stockholm
For Holland: Holland Music N.Y. Amsterdam
For Austria: Southern Music (Wien) GmbH Vienna

2nd Tenor Saxophone
(2)

PLAYBOY

By LOUIS P. BELLSON

Arranged by
Louis P. Bellson

Baritone Saxophone

Mod. Bright

8

9

6

1. 2

2. 2

19

mf

27

mf

35

6

1. 2

2. 2

45

8

53

mf

© Copyright 1966 by Southern Music Publishing Co. Inc., 1619 Broadway, New York, N.Y. 10019
International Copyright Secured
All Rights Reserved Including the Right of Public Performance for Profit

"WARNING! Any person who copies or arranges all or part of the words or music of this musical composition shall be liable to an action for injunction, damages and profits under the United States Copyright Law."

For Switzerland: Southern Music A.G. Zurich
For Belgium: Southern Music (Belgium) S.A. Brussels
For Scandinavia, Finland and Iceland: Southern Music A.B. Stockholm
For Holland: Holland Music N.V. Amsterdam
For Austria: Southern Music (Wien) GmbH Vienna

Baritone Saxophone

(2)

(Drums) 2

61

1. mp

72

72

80

PLAYBOY

By LOUIS P. BELLSON

Arranged by
Louis P. Bellson

1st Trumpet

© Copyright 1966 by Southern Music Publishing Co. Inc., 1619 Broadway, New York, N. Y. 10019
International Copyright Secured Printed in U.S.A.
All Rights Reserved Including the Right of Public Performance for Profit

"WARNING! Any person who copies or arranges all or part of the words or music of this musical composition shall be liable to an action for injunction, damages and profits under the United States Copyright Law."

For Switzerland: Southern Music A.G. Zurich For Holland: Holland Music N.V. Amsterdam
For Belgium: Southern Music (Belgium) S.A. Brussels For Austria: Southern Music (Wien) GmbH Vienna
For Scandinavia, Finland and Iceland: Southern Music A.B. Stockholm

PLAYBOY

By LOUIS P. BELLSON

Arranged by
Louis P. Bellson

2nd Trumpet

Mod. Bright (to Cup) 7 Cup Mute mf

9

19 7

27

35 (to Open) 6 1. 2 2. 2

45 OPEN (Easy) p

N

© Copyright 1966 by Southern Music Publishing Co. Inc., 1619 Broadway, New York, N. Y. 10019
International Copyright Secured Printed in U.S.A.
All Rights Reserved Including the Right of Public Performance for Profit

"WARNING! Any person who copies or arranges all or part of the words or music of this musical composition shall be liable to an action for injunction, damages and profits under the United States Copyright Law."

For Switzerland: Southern Music A.G. Zurich For Holland: Holland Music N.V. Amsterdam
For Belgium: Southern Music (Belgium) S.A. Brussels For Austria: Southern Music (Wien) GmbH Vienna
For Scandinavia, Finland and Iceland: Southern Music A.B. Stockholm

2nd Trumpet
(2)

53

6

(Drums)

2

61

f

1.

mp

2.

72 (Unis)

f

80

PLAYBOY

By LOUIS P. BELLSON

Arranged by
Louis P. Bellson

3rd Trumpet

Mod. Bright

(to Cup)

CUP MUTE

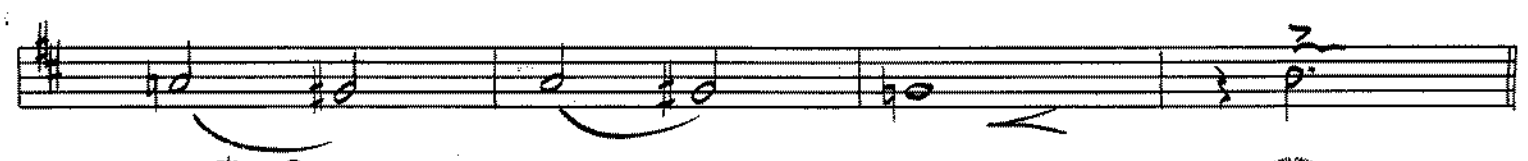
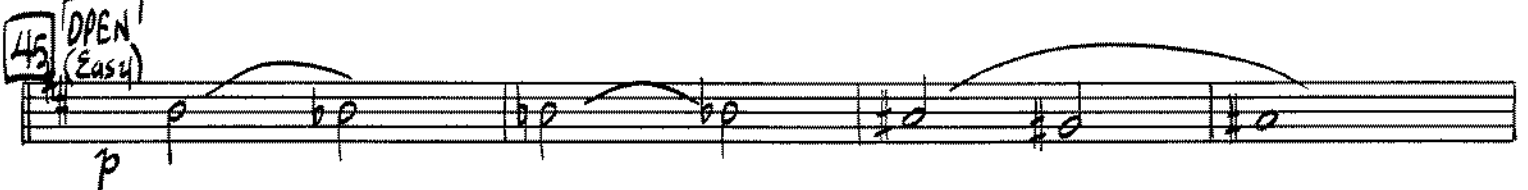
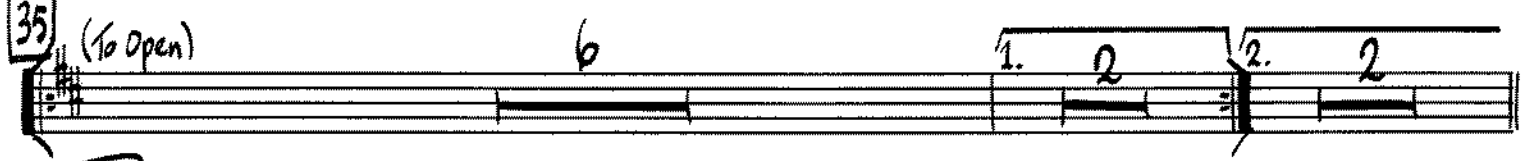
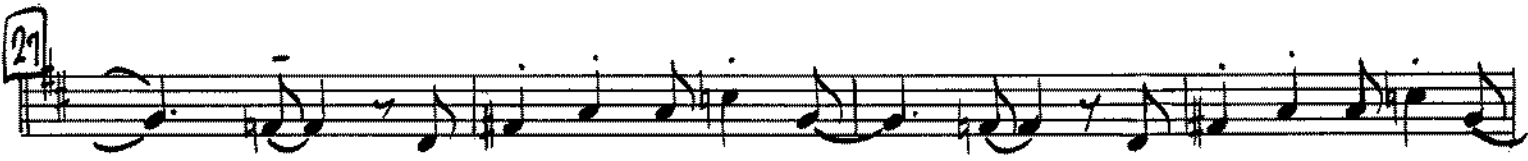
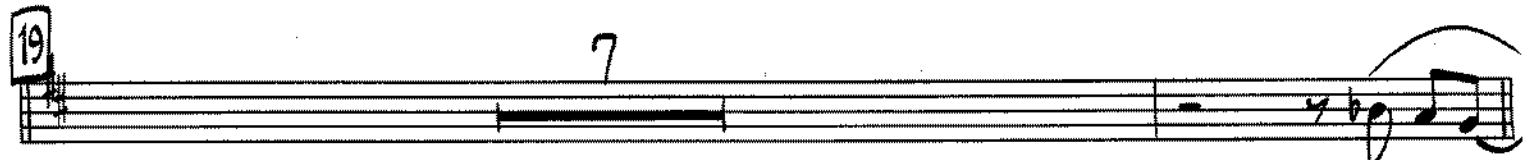

© Copyright 1966 by Southern Music Publishing Co. Inc., 1619 Broadway, New York, N.Y. 10019
International Copyright Secured
All Rights Reserved Including the Right of Public Performance for Profit

"WARNING! Any person who copies or arranges all or part of the words or music of this musical composition shall be liable to an action for injunction, damages and profits under the United States Copyright Law."

For Switzerland: Southern Music A.G. Zurich For Holland: Holland Music N.V. Amsterdam
For Belgium: Southern Music (Belgium) S.A. Brussels For Austria: Southern Music (Wien) GmbH Vienna
For Scandinavia, Finland and Iceland: Southern Music A.B. Stockholm

3rd Trumpet
(2)

53

6 (Drums) 2

61

ff

1.

mp

2.

72 (Unis.)

f

80

ff

PLAYBOY

By LOUIS P. BELLSON

Arranged by
Louis P. Bellson

4th Trumpet

Med. Bright (to Cup)

CUP MUTE

mf

9

19

27

35 (to Open)

45 OPEN (Easy)

p

© Copyright 1966 by Southern Music Publishing Co. Inc., 1619 Broadway, New York, N. Y. 10019
International Copyright Secured
All Rights Reserved Including the Right of Public Performance for Profit

"WARNING! Any person who copies or arranges all or part of the words or music of this musical composition shall be liable to an action for injunction, damages and profits under the United States Copyright Law."

For Switzerland: Southern Music A.G. Zurich For Holland: Holland Music N.V. Amsterdam
For Belgium: Southern Music (Belgium) S.A. Brussels For Austria: Southern Music (Wien) GmbH Vienna
For Scandinavia, Finland and Iceland: Southern Music A.B. Stockholm

4th Trumpet
(2)

53

6 (Drums) 2

61

ff

1.

mp

2.

72 (Unis.)

f

80

ff

PLAYBOY

By LOUIS P. BELLSON

Arranged by
Louis P. Bellson

1st Trombone

Mod. Bright

8

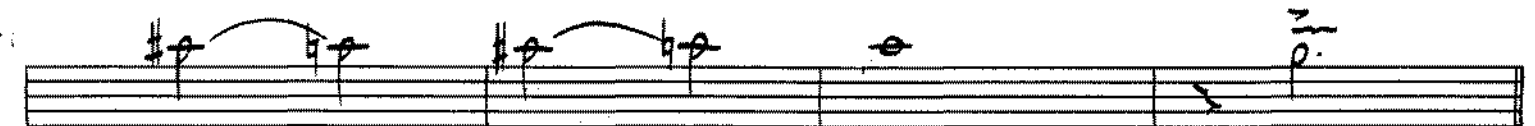
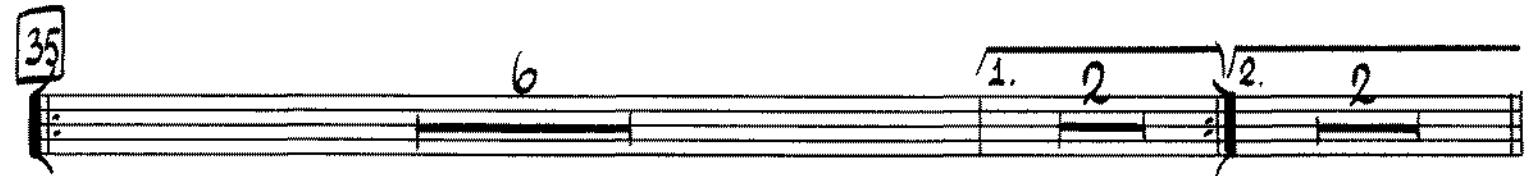
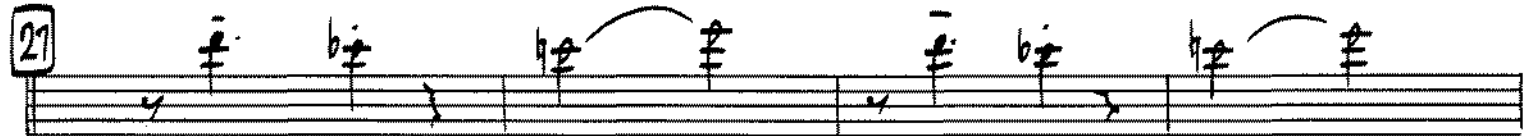
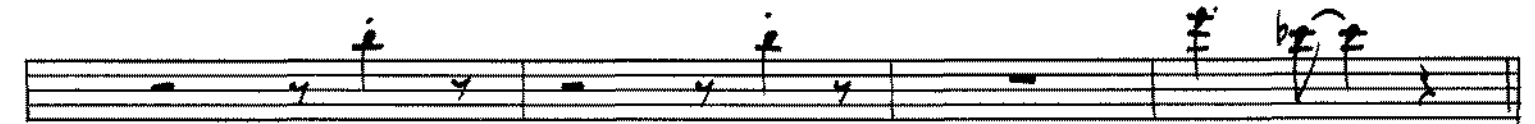
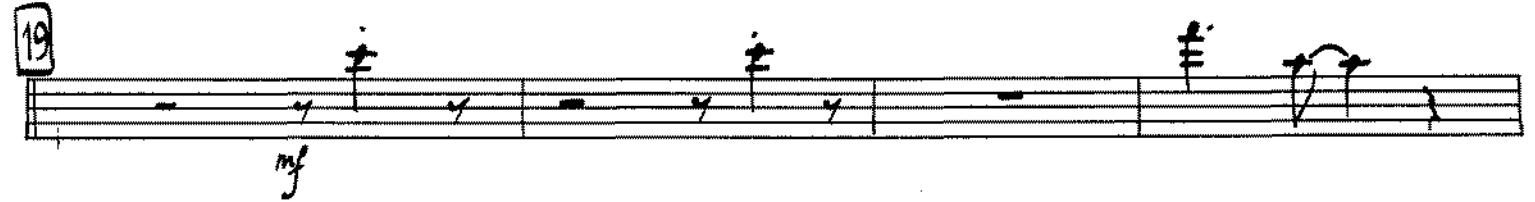
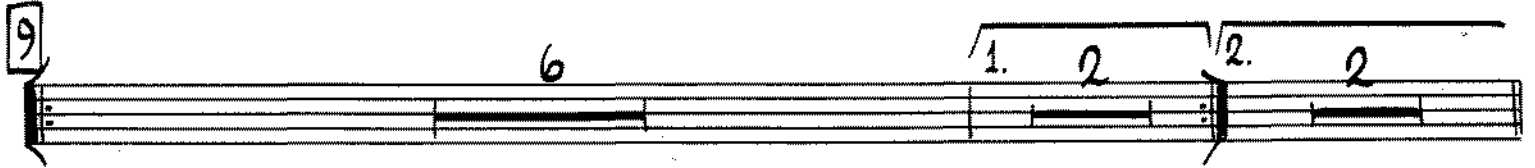

© Copyright 1966 by Southern Music Publishing Co. Inc., 1619 Broadway, New York, N. Y. 10019
International Copyright Secured Printed in U.S.A.
All Rights Reserved Including the Right of Public Performance for Profit

"WARNING! Any person who copies or arranges all or part of the words or music of this musical composition shall be liable to an action for injunction, damages and profits under the United States Copyright Law."

For Switzerland: Southern Music A.G. Zurich For Holland: Holland Music N.V. Amsterdam
For Belgium: Southern Music (Belgium) S.A. Brussels For Austria: Southern Music (Wien) GmbH Vienna
For Scandinavia, Finland and Iceland: Southern Music A.B. Stockholm

PLAYBOY

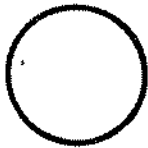

2nd Trombone

Mod. Bright

By LOUIS P. BELLSON

Arranged by
Louis P. Bellson

8

9

6

1. 2

2. 2

19

mf

b₂

27

b₂

2

35

6

1. 2

2. 2

45 (Easy)

p

© Copyright 1966 by Southern Music Publishing Co. Inc., 1619 Broadway, New York, N.Y. 10019
International Copyright Secured
All Rights Reserved Including the Right of Public Performance for Profit

"WARNING! Any person who copies or arranges all or part of the words or music of this musical composition shall be liable to an action for injunction, damages and profits under the United States Copyright Law."

For Switzerland: Southern Music A.G. Zurich For Holland: Holland Music N.V. Amsterdam
For Belgium: Southern Music (Belgium) S.A. Brussels For Austria: Southern Music (Wien) GmbH Vienna
For Scandinavia, Finland and Iceland: Southern Music A.B. Stockholm

2nd Trombone

(2)

53

mf

(Drums)

2

61

f

mp

72 (Unis)

f

80

f

PLAYBOY

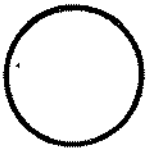

3rd Trombone

By LOUIS P. BELLSON

Arranged by
Louis P. Bellson

Mood Bright

8

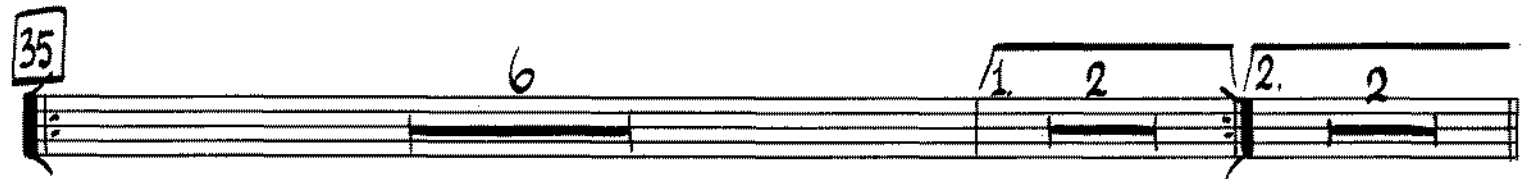
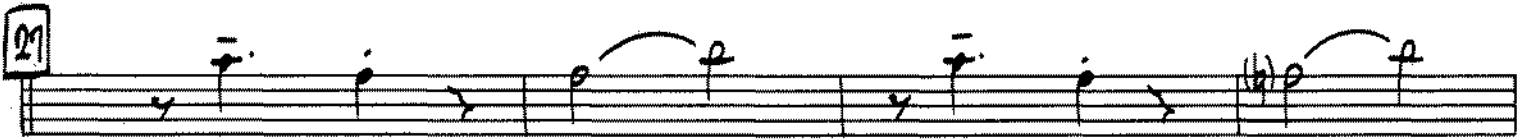
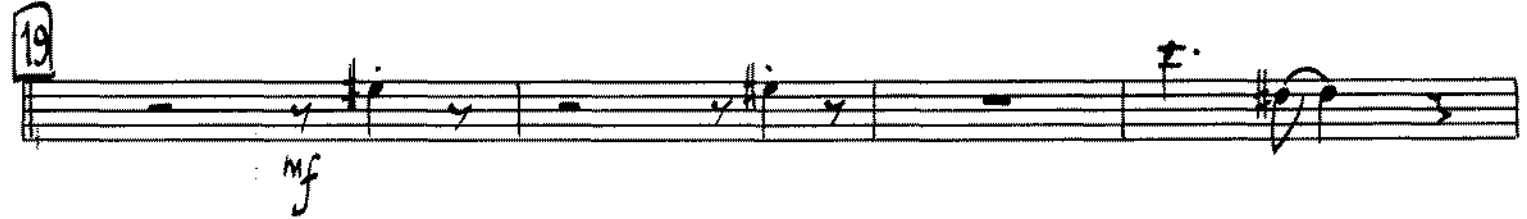
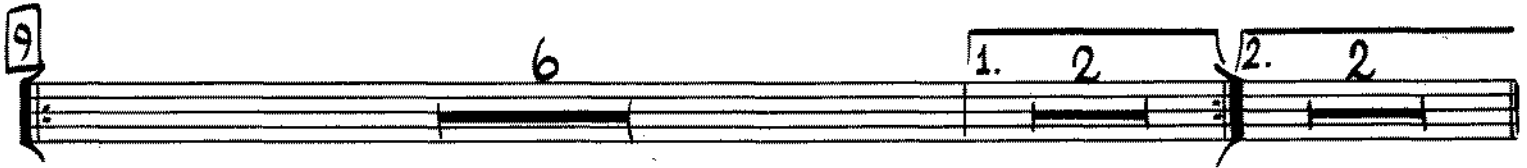

© Copyright 1966 by Southern Music Publishing Co. Inc., 1619 Broadway, New York, N. Y. 10019
International Copyright Secured Printed in U.S.A.
All Rights Reserved including the Right of Public Performance for Profit

"WARNING! Any person who copies or arranges all or part of the words or music of this musical composition shall be liable to an action for injunction, damages and profits under the United States Copyright Law."

For Switzerland: Southern Music A.G. Zurich For Holland: Holland Music N.V. Amsterdam
For Belgium: Southern Music (Belgium) S.A. Brussels For Austria: Southern Music (Wien) GmbH Vienna
For Scandinavia, Finland and Iceland: Southern Music A.B. Stockholm

PLAYBOY

By LOUIS P. BELLSON

Arranged by
Louis P. Bellson

Bass Trombone

Mod. Bright

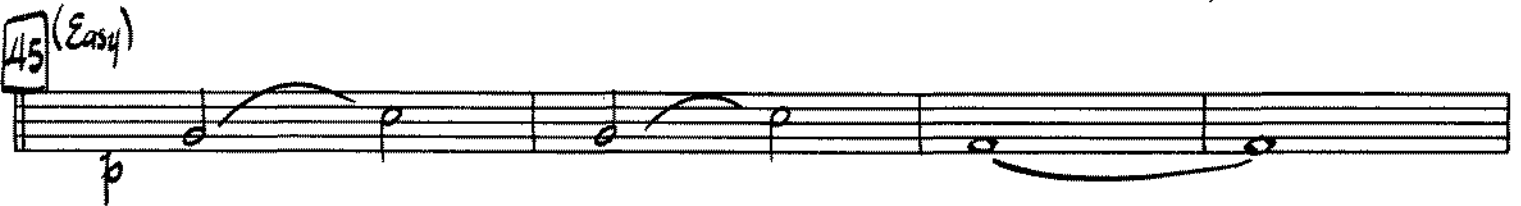
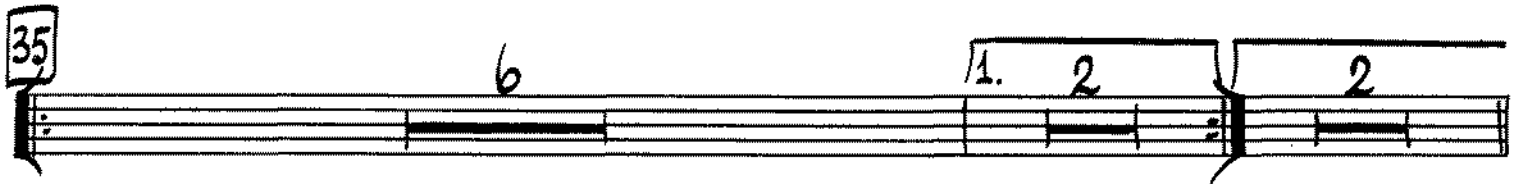
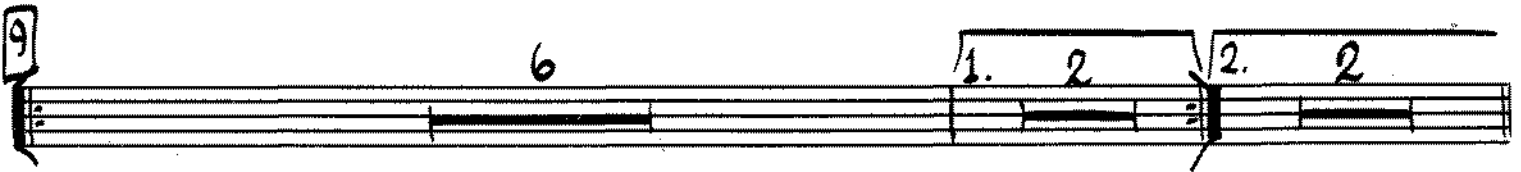

© Copyright 1966 by Southern Music Publishing Co. Inc., 1619 Broadway, New York, N. Y. 10019
International Copyright Secured
All Rights Reserved Including the Right of Public Performance for Profit

"WARNING! Any person who copies or arranges all or part of the words or music of this musical composition shall be liable to an action for injunction, damages and profits under the United States Copyright Law."

For Switzerland: Southern Music A.G. Zurich For Holland: Holland Music N.V. Amsterdam
For Belgium: Southern Music (Belgium) S.A. Brussels For Austria: Southern Music (Wien) GmbH Vienna
For Scandinavia, Finland and Iceland: Southern Music A.B. Stockholm

Bass Trombone
(2)

53

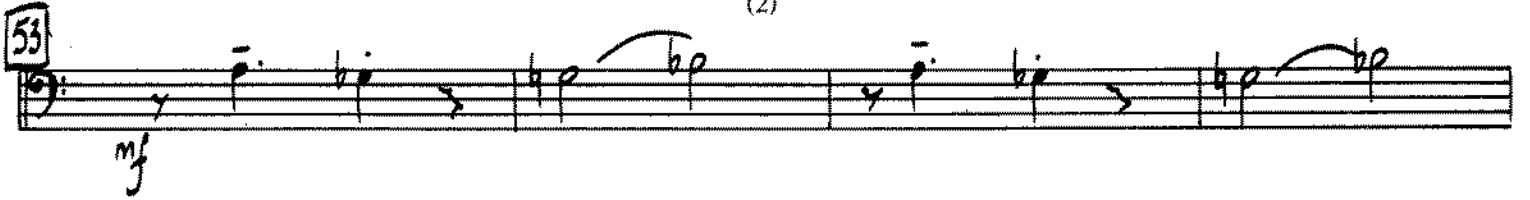

mf

(Drums) 2

61

ff

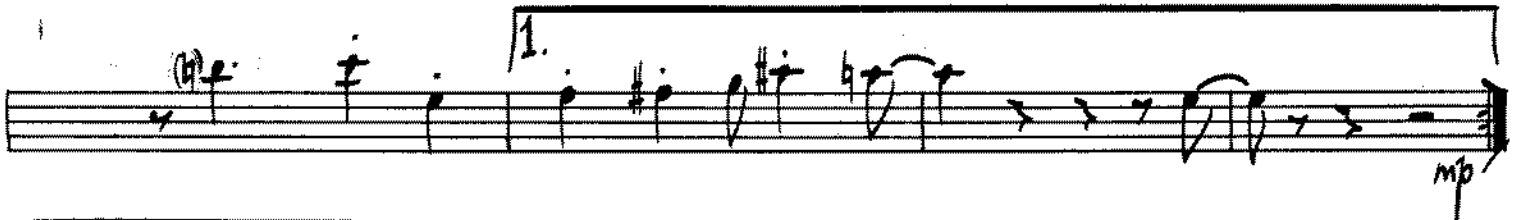

1. mp

2.

72 (unis)

f

80

ff

PLAYBOY

By LOUIS P. BELLSON

Arranged by
Louis P. Bellson

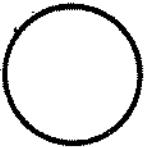

Piano

Mod. Bright

Solo

mf C Am7 Ab7 G7 C Eb7 Dm7 G7

C Am7 Ab7 G7 C Eb7 Dm7 Db13 C13 (No Solo)

9 mf F F#o C C7 F F#o C C7 F Eb7(-5)

1. 2. Dm7 D#MA7 C Am7 Dm7 Db13 C13 Cb Am7 F#m7(-5)

©Copyright 1966 by Southern Music Publishing Co. Inc., 1619 Broadway, New York, N. Y. 10019
International Copyright Secured Printed in U.S.A.
All Rights Reserved including the Right of Public Performance for Profit

"WARNING! Any person who copies or arranges all or part of the words or music of this musical composition shall be liable to an action for injunction, damages and profits under the United States Copyright Law."

For Switzerland: Southern Music A.G. Zurich For Holland: Holland Music N.Y. Amsterdam
For Belgium: Southern Music (Belgium) S.A. Brussels For Austria: Southern Music (Wien) GmbH Vienna
For Scandinavia, Finland and Iceland: Southern Music A.B. Stockholm

Piano
(3)

45 Solo cont.

53 Solo cont.

(Drum Solo)

61 (No Solo)

1.

Piano
(4)

2. (Drum solo)

Chords: Dm7, Ab7, G7, C

72

Chords: f Bm7, E7-9, Bm7, E7-9, AmA1, Ab, A, Ab

Chords: Am7, D7-9, Am7, D7-9, Dm7, G13

80

Chords: f C, Dm7, G7, Bb, Cb, Bb, Cb, Dm7, G7

(Drum solo)

Chords: Em7, Am7, Dm7, Ab7, G7, C, D/CMA7

PLAYBOY

By LOUIS P. BELLSON

Arranged by
Louis P. Bellson

Guitar

Mod. Bright

mf

C Am7 Ab7 G7 C Eb7 Dm7 G7

C Am7 Ab7 G7 C Eb7 Dm7 Db13 C13

9 F F#o C C7 F F#o C C7 F Eb7(-5)

Dm7 DbMA7 1. C Am7 Dm7 Db13 C13 2. C Am7 F#m7(-5)

19 B7 E7 B7 E7 B7 E F#m7 G#o Am6

A7 D7 A7 D7 A7 D7 Am7(-5) D7(-9) Db13(-5) C7

27 F F#o C C7 F F#o C C7

F Eb7(-5) Dm7 DbMA7 CMA7 C Gm7 C7

35 F F#o C C7 F F#o C C7 F Eb7(-5) Dm7 DbMA7

mf

© Copyright 1966 by Southern Music Publishing Co. Inc., 1619 Broadway, New York, N. Y. 10019
International Copyright Secured
All Rights Reserved Including the Right of Public Performance for Profit

"WARNING! Any person who copies or arranges all or part of the words or music of this musical composition shall be liable to an action for injunction, damages and profits under the United States Copyright Law."
For Switzerland: Southern Music A.G. Zurich For Holland: Holland Music N.V. Amsterdam
For Belgium: Southern Music (Belgium) S.A. Brussels For Austria: Southern Music (Wien) GmbH Vienna

Guitar
(2)

1. C Am7 Dm7 Db9 C13 | 2. C Am7 F#m7(-5)

45 B7 E7b9 B7 E7b9 AmA7 Ab A Ab

A7 D7 A7 D7 Dm7 G7

53 F F#o C C7 F F#o C C7

F Eb7(-5) Dm7 DbMA7 CMA7 (Drums) 2

61 C Dm7 G7 Bb Cb Bb Cb Dm7 G7

Em7 Am7 1. Dm7 Ebm7 Em7 A7 Dm9 G7(+5)

2. Dm7 Ab7 G7 C

72 Bm7 E7(-9) Bm7 E7(-9) AmA7 Ab A Ab

Am7 D7(-9) Dm7 G13

80 C Dm7 G7 Bb Cb Bb Cb Dm7 G7

Em7 Am7 Dm7 Ab7 G7 C

DMajor
EmA7

PLAYBOY

By LOUIS P. BELLSON
Arranged by
Louis P. Bellson

String Bass

Mod. Bright

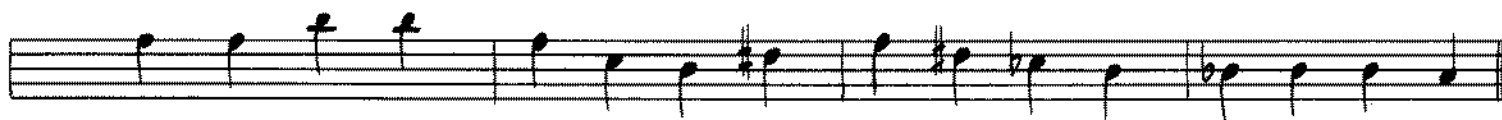
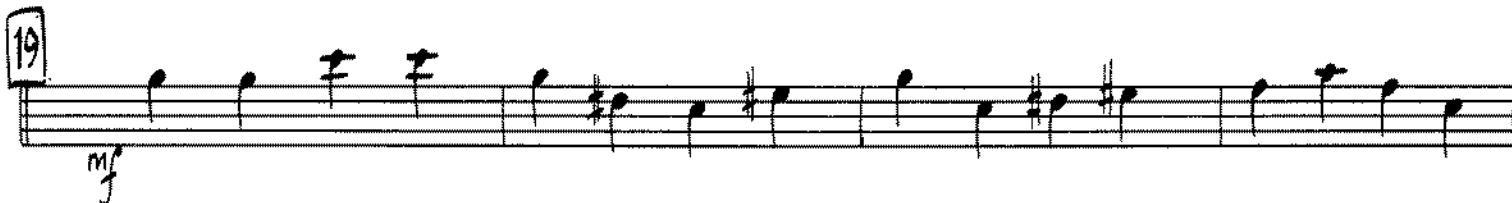
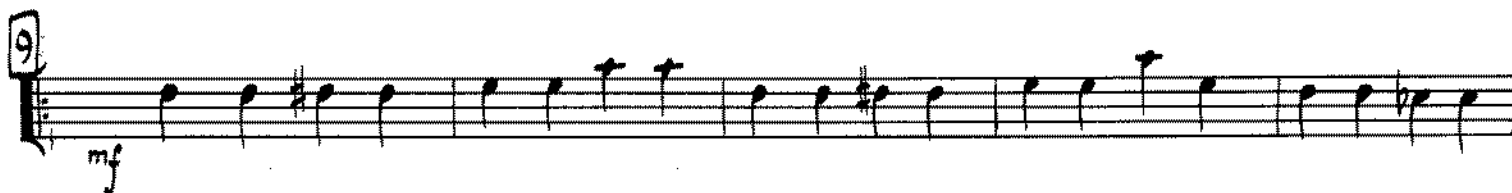

© Copyright 1966 by Southern Music Publishing Co. Inc., 1619 Broadway, New York, N.Y. 10019
International Copyright Secured
All Rights Reserved Including the Right of Public Performance for Profit

"WARNING! Any person who copies or arranges all or part of the words or music of this musical composition shall be liable to an action for injunction, damages and profits under the United States Copyright Law."

For Switzerland: Southern Music A.G. Zurich
For Belgium: Southern Music (Belgium) S.A. Brussels
For Scandinavia, Finland and Iceland: Southern Music A.B. Stockholm
For Holland: Holland Music N.V. Amsterdam
For Austria: Southern Music (Wien) GmbH Vienna

String Bass
(2)

1. 2.

45 *p*

53 *mf*

(Drums) 2

61 *f*

1. *mf*

2. (Drums)

72 *f*

80 *f*

Arco

PLAYBOY

By LOUIS P. BELLSON

Arranged by
Louis P. Bellson

Drums

Mod. Bright

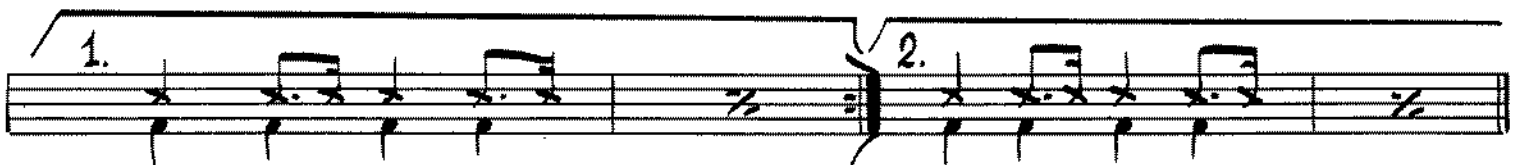
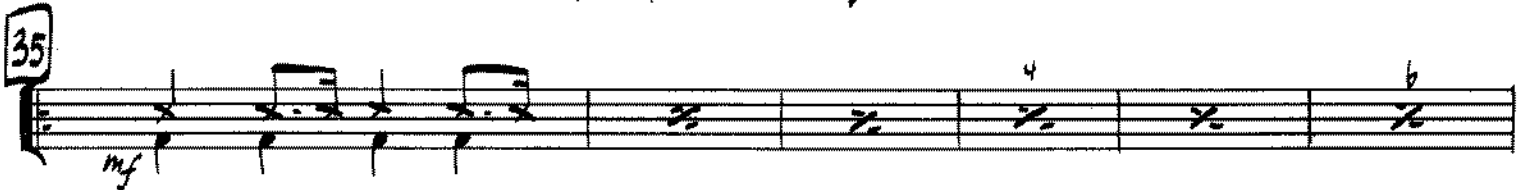
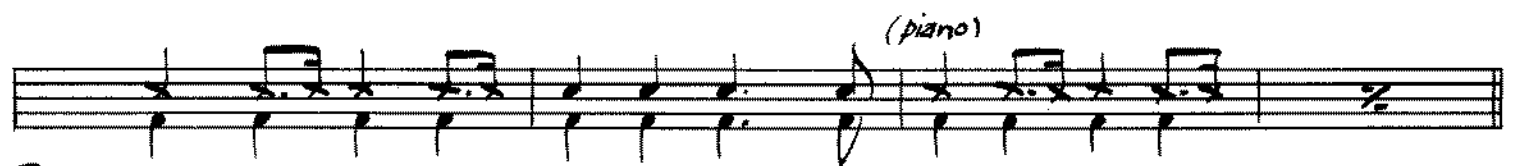
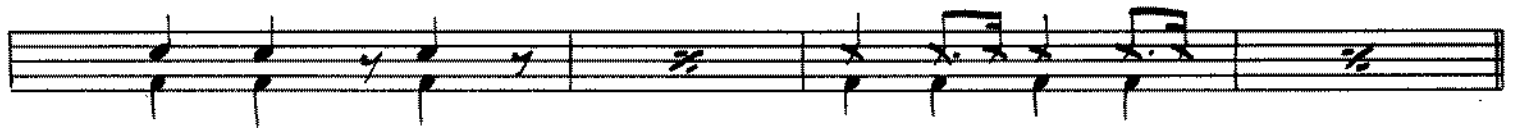
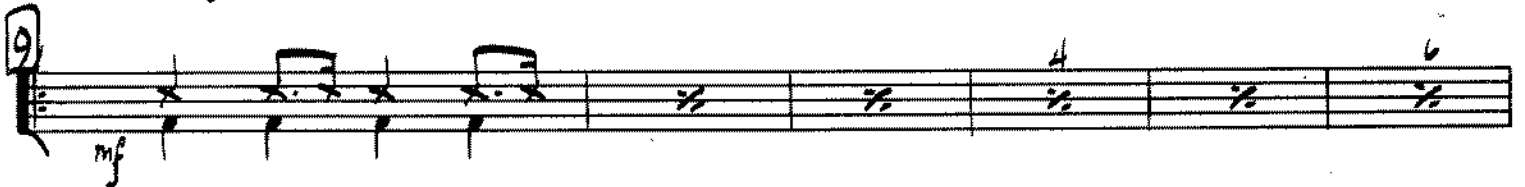

© Copyright 1966 by Southern Music Publishing Co. Inc., 1619 Broadway, New York, N. Y. 10019
International Copyright Secured
All Rights Reserved including the Right of Public Performance for Profit

Printed in U.S.A.

"WARNING! Any person who copies or arranges all or part of the words or music of this musical composition shall be liable to an action for injunction, damages and profits under the United States Copyright Law."

For Switzerland: Southern Music A.G. Zurich

For Holland: Holland Music N.V. Amsterdam

For Belgium: Southern Music (Belgium) S.A. Brussels

For Austria: Southern Music (Wien) GmbH Vienna

For Scandinavia, Finland and Iceland: Southern Music A.B. Stockholm

Drums
(2)

45

53

61

1. Fill in - solo

72

80

